



# timecard Lite

## Features

### Timecard Lite

Timecard Lite is our entry level timecard GPS application for companies that are looking for basic time collection from their work force with the added benefit of Admin time data reports and GPS tracking to ensure employees are at expected locations. Timecard Lite offers GPS Tracking information such as location, speed and mileage. In addition, GPS Smart Fence Technology, Bread Crumb Trails, Speed Triggers are also available with Timecard Lite. Timecard Lite's GPS Tracking is available on Standard Cell Phones, BlackBerry OS 10, Sonim, Apple iOS, Androids and Tablets. Please contact our Customer Support Department and one of our agents will be glad to assist you with any questions you may have.

### Overview

- Timecard Lite offers basic time and job detail collection with Admin report capabilities
- Timecard Lite offers both satellite and terrestrial mapping.
- Timecard Lite uses Google mapping for accuracy and stability.
- GPS Data from a wireless device is sent to satellites every 300 feet, 45 degree angle or every 60 seconds, whichever comes first when in motion.
- GPS Data is stored in the firmware of handsets (Store Forward). This means, if there is a loss of satellite communication or poor network connection, no data will be lost. GPS Data will be stored on handset and forwarded when connection re-establishes between handset and satellites or land towers.
- GPS Data is stored in Econz Wireless data base for a period of 6 months in a secured code 3 location. Information can be accessed 24 hours a day, 7 days a week, through Econz Wireless's web portal.



Idle time Trigger- is if the mobile device does not move over a certain period of time a notification could be sent to device stating to call the office. In addition, an email or text message could be sent to administrators notify them of idle time.



Breadcrumb Trails – GPS data is recorded and saved and a breadcrumb trail will be left on map with information such as speed and direction.

Device ID	Job ID	Start Date	At Time	Elapsed Time	Distance Travelled
2016020001	Travel	03 January 2012	08:25 AM	0:01	0.411
2016020001	Travel	05 January 2012	05:57 AM	05:53	537.554
2016020001	Travel	09 January 2012	02:44 PM	7:16	15.627
2016020001	50-10-09-019-Glickman-Topanga, 11- Install roof	13 January 2012	09:45 AM	2:55	0.000
2016020001	Travel	13 January 2012	12:41 PM	18:29	9.005
2016020001	Travel	14 January 2012	02:03 PM	5:52	107.487
2016020001	Office	16 January 2012	12:11 PM	5:35	4.400
2016020001	Office	17 January 2012	05:23 AM	12:36	0.000
2016020001	Office	18 January 2012	08:45 AM	6:02	0.000
2016020001	Travel	18 January 2012	02:46 PM	4:48	9.180
2016020001	Travel	19 January 2012	05:40 AM	0:11	0.000
2016020001	Office	19 January 2012	05:52 AM	12:02	1.898
2016020001	50-10-09-019-Glickman Topanga, 14- Install Roof/Tile Repair	19 January 2012	05:54 PM	0:35	0.000
2016020001	Office	20 January 2012	05:52 AM	70:56	2.894
2016020001	Travel	23 January 2012	05:53 AM	0:07	0.000
2016020001	Office	23 January 2012	05:01 AM	3:06	0.778
2016020001	50-10-09-019-Glickman Topanga, 20- Inspection	23 January 2012	11:00 AM	7:59	0.000
2016020001	Office	24 January 2012	05:11 AM	11:27	0.000
2016020001	Office	25 January 2012	08:17 AM	2:39	0.000

Mileage is captured is on a device and generated on a report in Econz Wireless's web portal and can be downloaded using a CSV file.

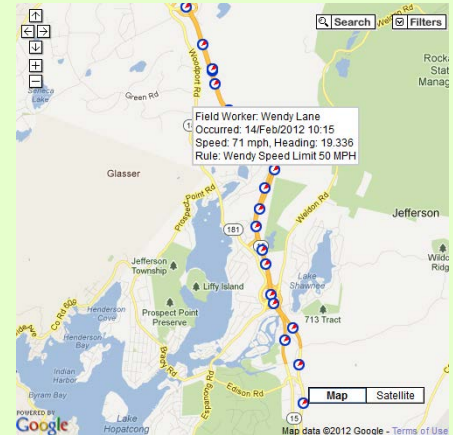

Speed Trigger – is a notification sent to administrator and/or employee if a rule is broken. Example is if management does not want company vehicles traveling over 70 mph an email and/or text message could be sent to driver to slow down and management that a speed rule was broken by that individual.

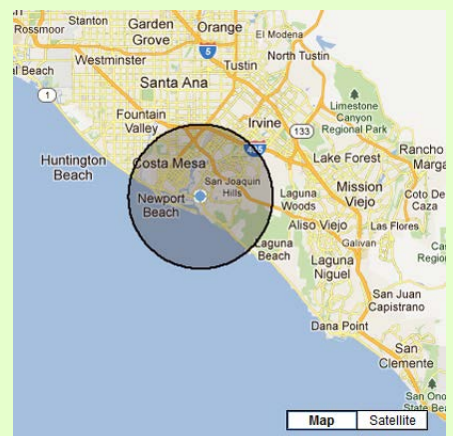

Smart Fence – A GPS perimeter can be put around certain geographical locations. This perimeter can notify management of device enter and exiting a specific location. This Smart Fence can be as small as a building or large as a state or region.

**timecard Lite** priced at \$15.99\* per device\*\*, per month...  
Get Started with Timecard Lite and revolutionize your business...

For more information please contact Econz Wireless at:

P. 1-866-403-3475  
E. salesupport@econz.com  
W. www.timecard.econz.com

\* requires minutes or data plan  
\*\* \$20 dollar setup fee per device, due at activation  
\*\*\* select wireless devices

